

Welcome

Thank
You

Agenda

- Tips
- Common Concerns
- Q&A

Tips

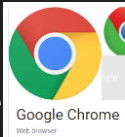
- Use Google Chrome 
- Reference the FAQ section located in top right corner
- Passwords can be changed by going to profile in top right corner
 - Usernames and passwords were sent last year (e-mail tammy@coarc.com if unsure)

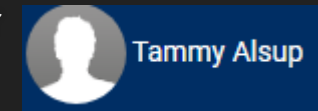
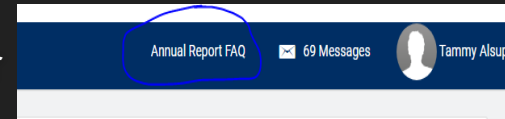

Welcome to the CoARC AMS

New Password	<input type="password"/>
Confirm Password	<input type="password"/>

Common Concerns

- 1/8/18 defaulted students
- Submit button missing
- Re-enters-what to do with them
- Personnel and/or Clinical Affiliate data missing
- On-time Graduation Rates

1/8/18 Students

ANNUAL REPORT ▾

REPORT YEARS

RAM

RCS

Home

Confirm information

Cohorts & Students

Surveys

Outcomes

Outcome Summary

Finish

Cohorts

Students

Students

+ Student

XLS

Submit Button Missing

- You can start entering your data now. CoARC will starting accepting reports December 1st; the submit button will appear at that time.

Re-enters

- If you have someone that has come back to the program, you will keep their original cohort.
 - Switch them from dropped to in progress.

Personnel and/or Clinical Affiliate Data

Profile Personnel Clinical Affiliates

No changes have been made. [Make Changes](#)



MANAGEMENT 

- PROGRAMS
- PERSONNEL
- AFFILIATES

Clinical Affiliates

[+ Affiliate](#)

Actions

On-time Graduation Rate

On-Time Graduation Rate i

On-Time Graduation Rate is defined as the number of students who graduate with their enrollment cohort (i.e., within thirty (30) days of their expected graduation date) divided by the total number of students in that class who ultimately graduated. The enrollment date and the expected graduation date of each cohort are specified by the program. The established threshold for on-time graduation is 70%.

Graduating Years	2019	2018	2017	2016
Enrollments	13	19	25	20
On-time Graduates	0	14	19	14
% On-time Grad Rate	0%	74%	76%	70%
Threshold	70 %	70 %	70 %	70 %

2016 - 2018 Avg: 73 %

Show more years

Show less years

Cohorts

+ Cohort

Enrollment Year ▾

Unarchived ▾

Enrollment Date	Expected Grad Date
8/27/2018	8/14/2020
8/28/2017	8/16/2019
8/22/2016	8/7/2018

On-time Graduation Rate Cont.

Home Confirm information **Cohorts & Students** Surveys Outcomes Outcome Summary Finish

Cohorts **Students**

Students

+ Student 

Name	Student I	Enrollment Date	Status	Actual Grad Date
	1 a	8/22/2016	Graduated	8/17/2018
	2 b	8/22/2016	Graduated	8/17/2018
	3 c	8/22/2016	Graduated	8/17/2018
	4 d	8/22/2016	Graduated	8/17/2018
	5 e	8/22/2016	Graduated	8/17/2018
	6 f	8/22/2016	Graduated	8/17/2018
	7 g	8/22/2016	Graduated	8/17/2018
	8 h	8/22/2016	Graduated	8/17/2018
	9 i	8/22/2016	Graduated	8/17/2018
	10 j	8/22/2016	Dropped out due to academic reasons	
	11 k	8/22/2016	Dropped out due to academic reasons	
	12 l	8/22/2016	Graduated	8/17/2018
	13 m	8/22/2016	Graduated	8/17/2018
	14 n	8/22/2016	Graduated	8/17/2018
	15 o	8/22/2016	In progress	
	16 p	8/22/2016	In progress	
	17 q	8/22/2016	In progress	
	18 r	8/22/2016	Graduated	8/17/2018
	19 s	8/22/2016	Graduated	8/17/2018

Q&A

Adjourn

Our next session will be December 4th from 1:00 PM – 2:00 PM CST.